

OFFICE COPY

Planning Permit No. **APPROVED**
 SUBJECT TO THE CONDITIONS IN THIS OFFICE LETTER.
 FOR MEMBER SECRETARY
 CHENNAI METROPOLITAN
 DEVELOPMENT AUTHORITY
 CHENNAI-600 008

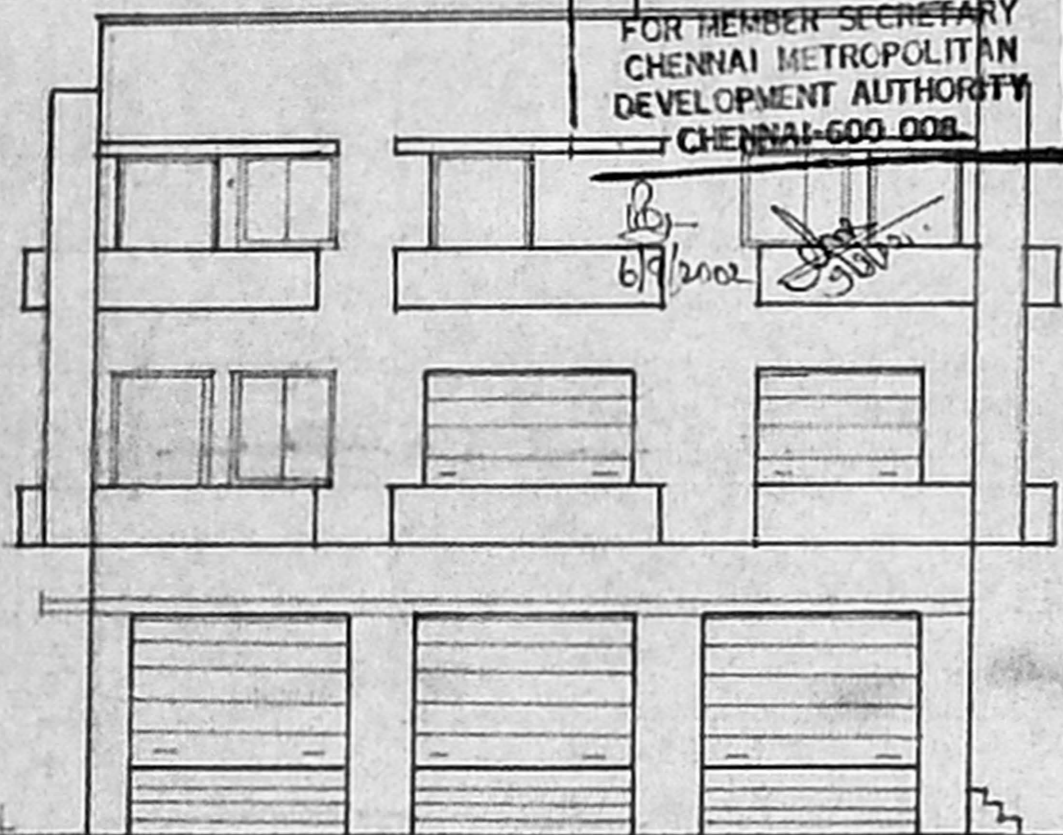

ELEVATION

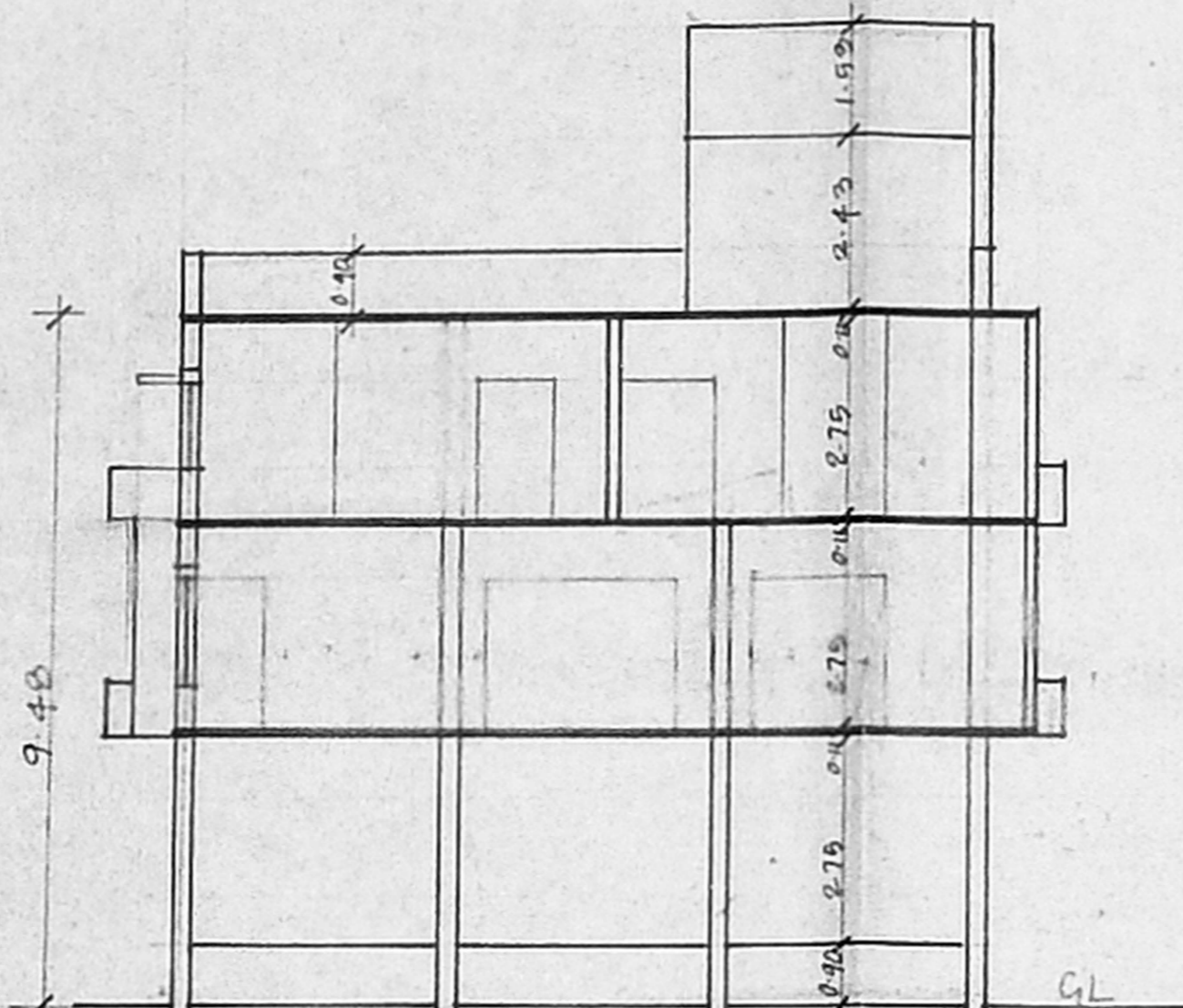

SECTION ON A B

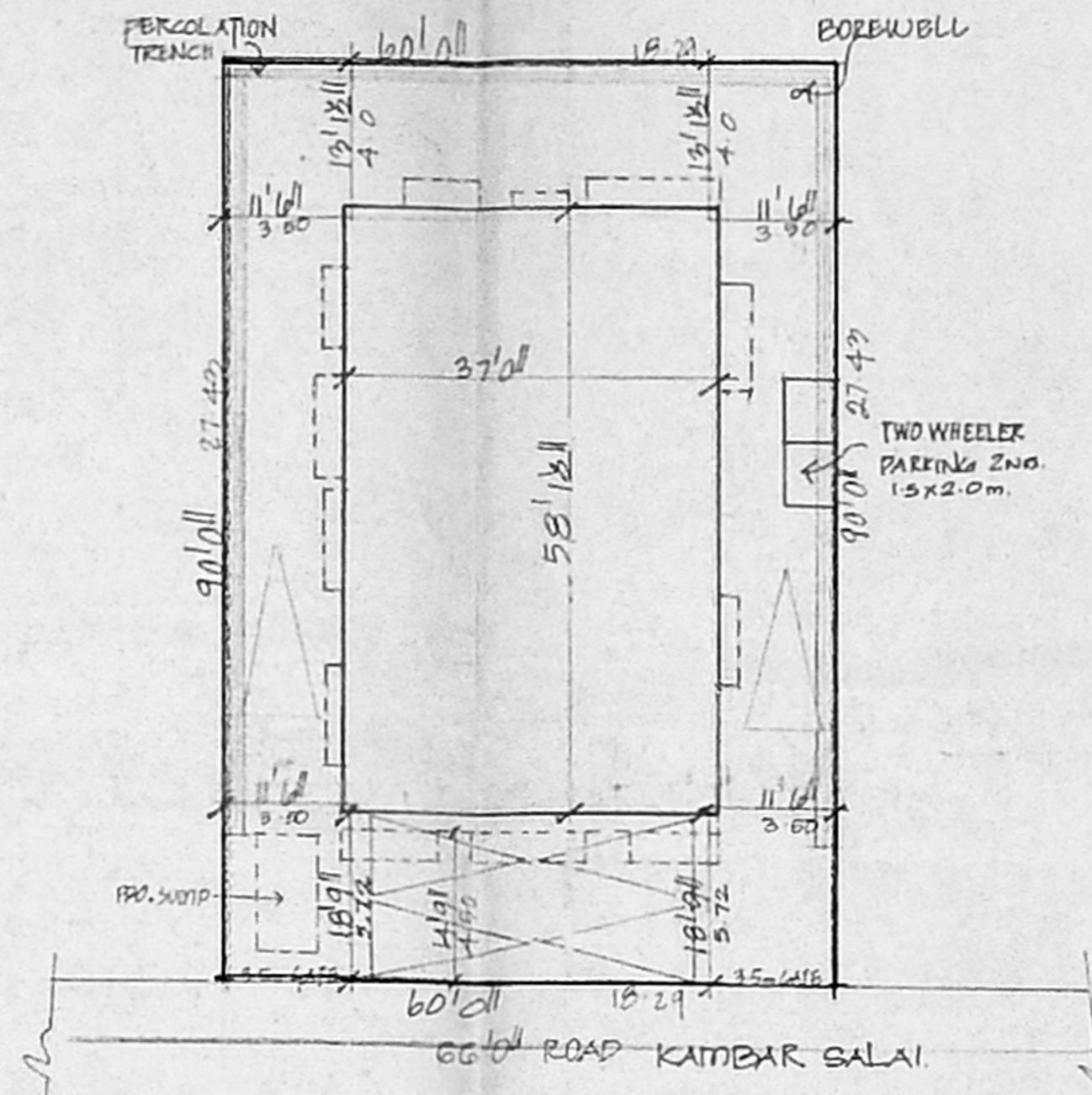

SITE PLAN
SCALE 1" TO 16'0"

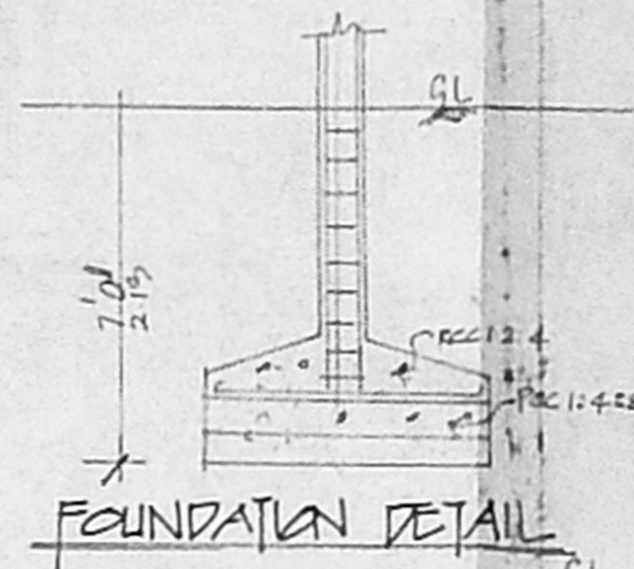

FOUNDATION DETAIL

SUMP DETAIL

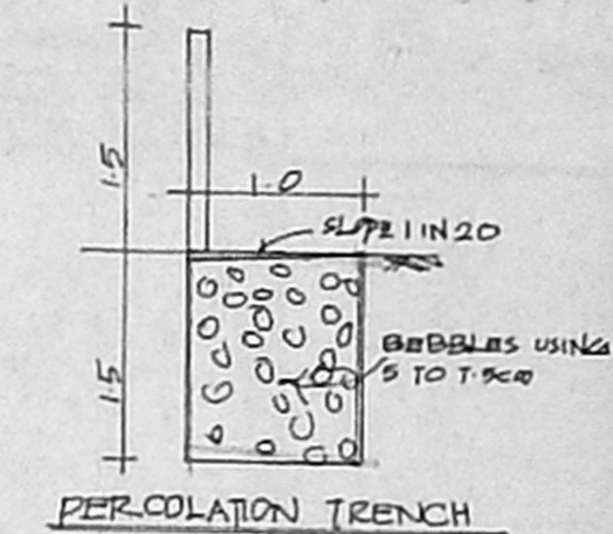

PERCOLATION TRENCH

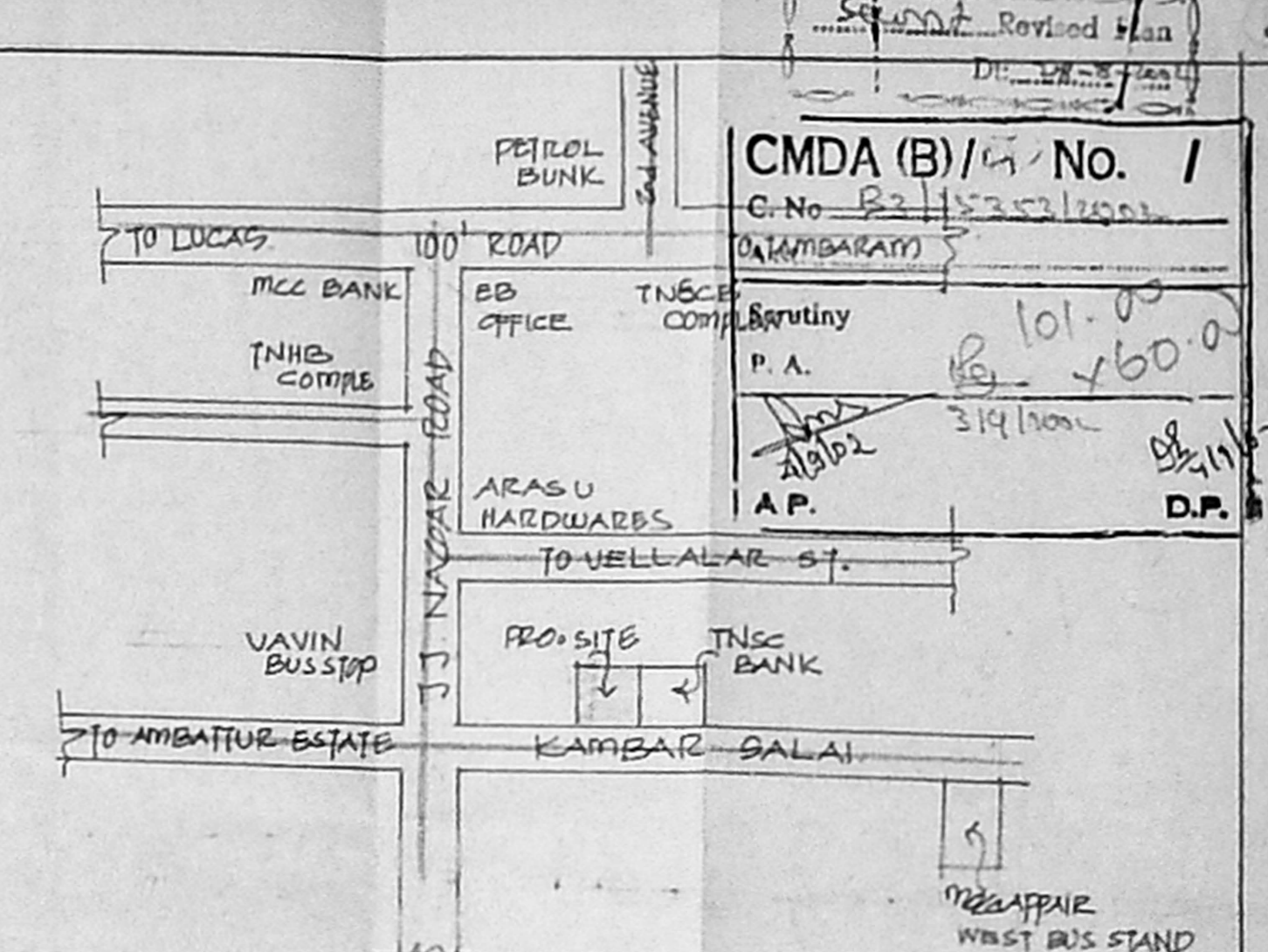

KEY PLAN
NOT TO SCALE

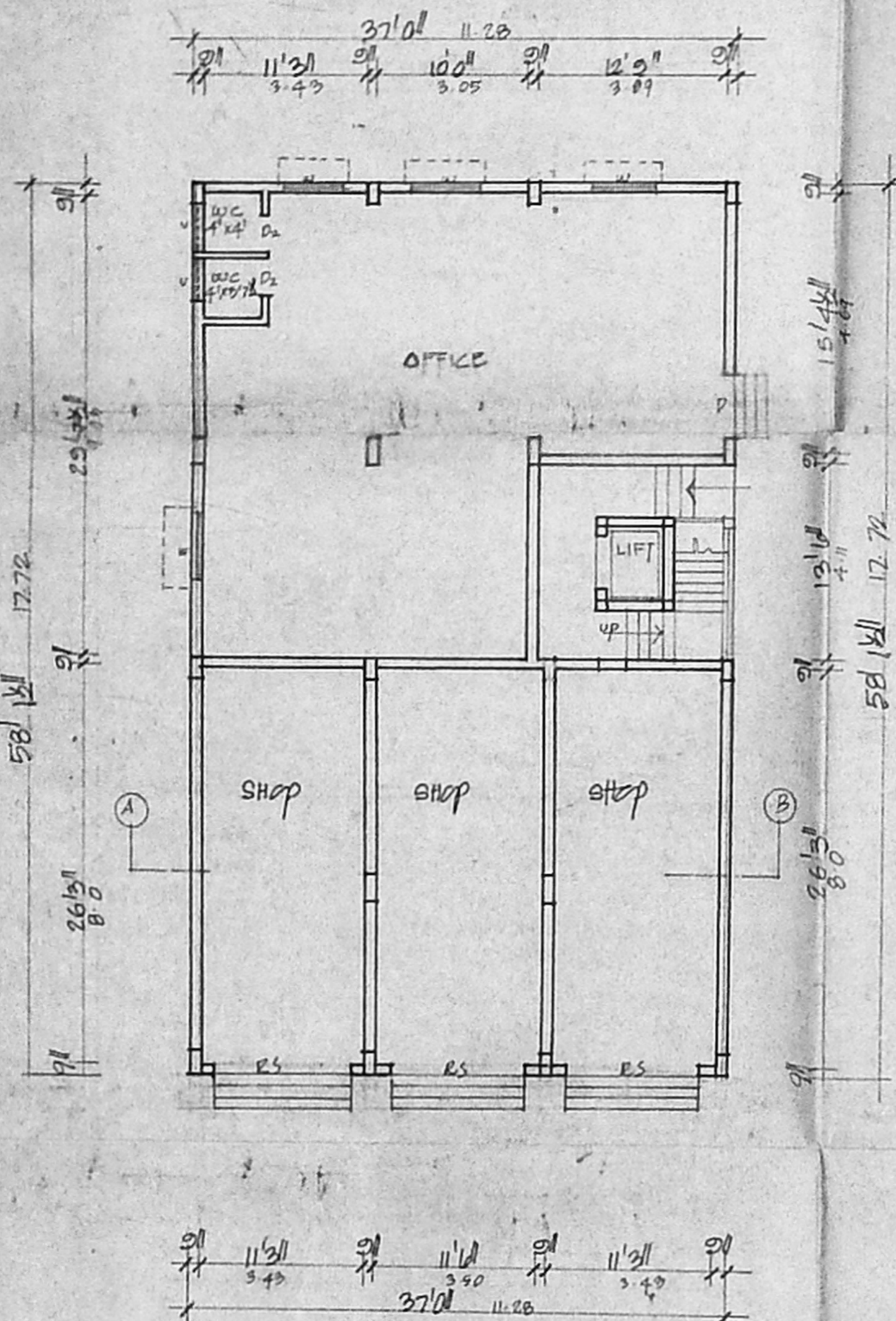

GROUND FLOOR PLAN

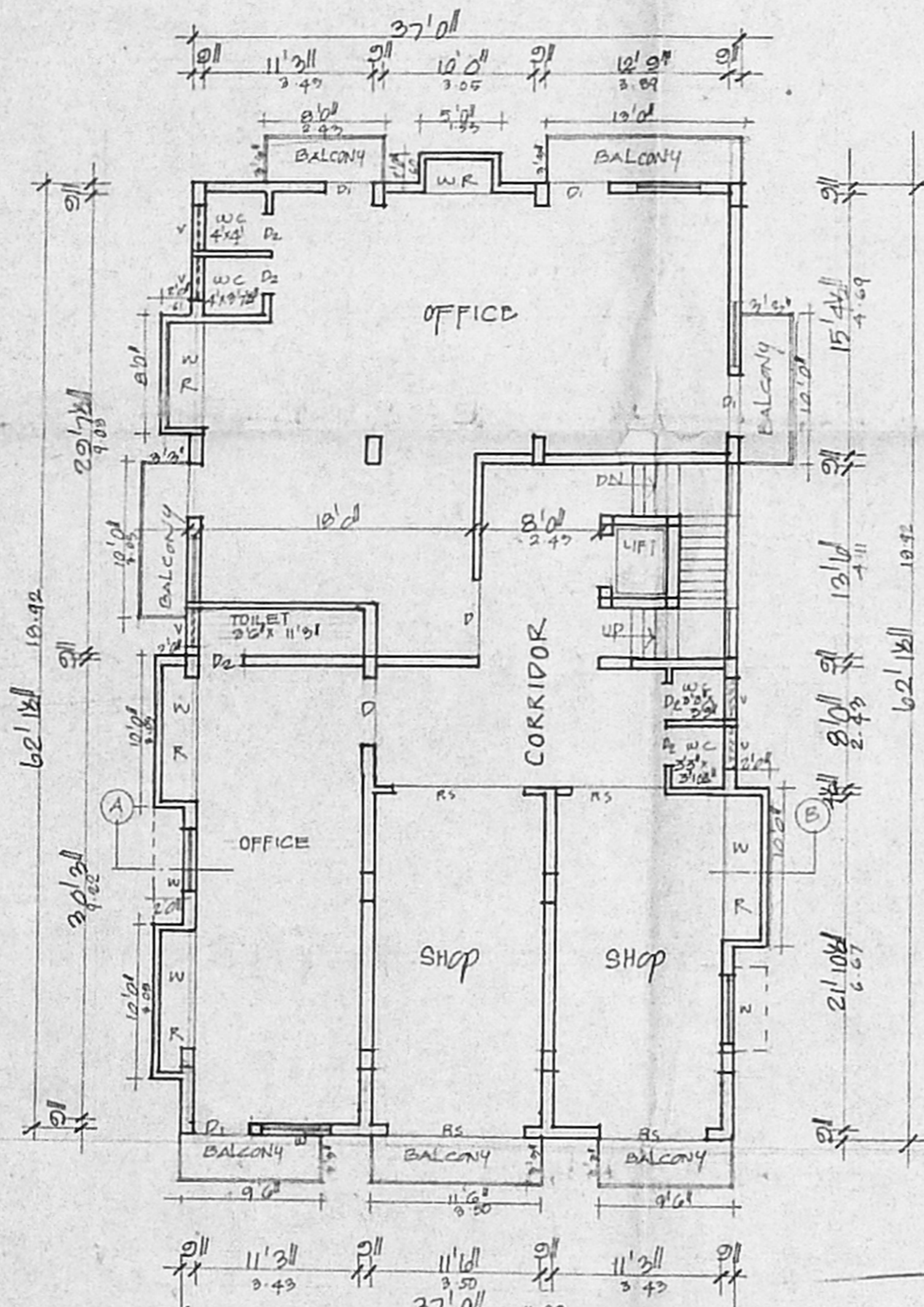

FIRST FLOOR PLAN

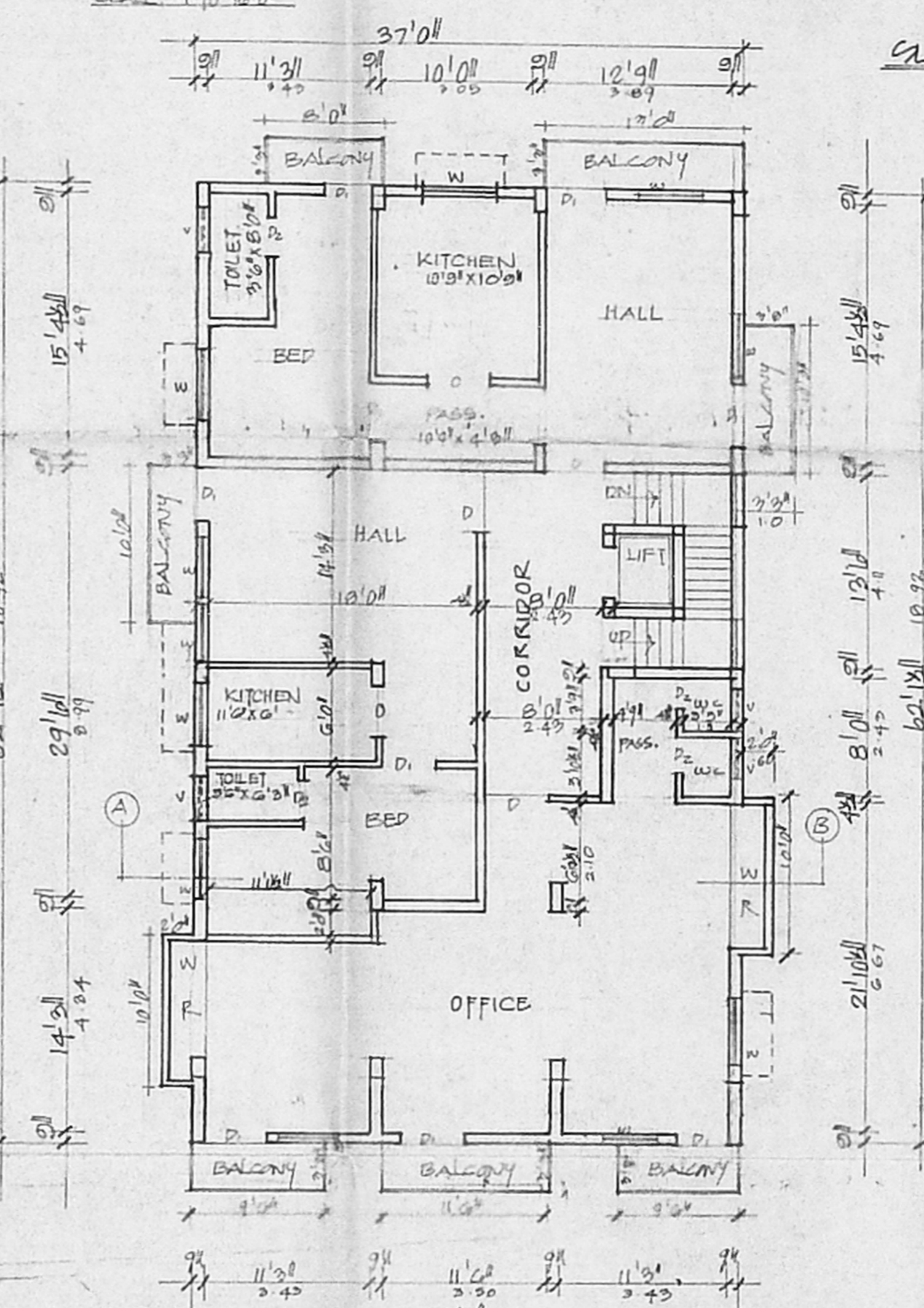

SECOND FLOOR PLAN

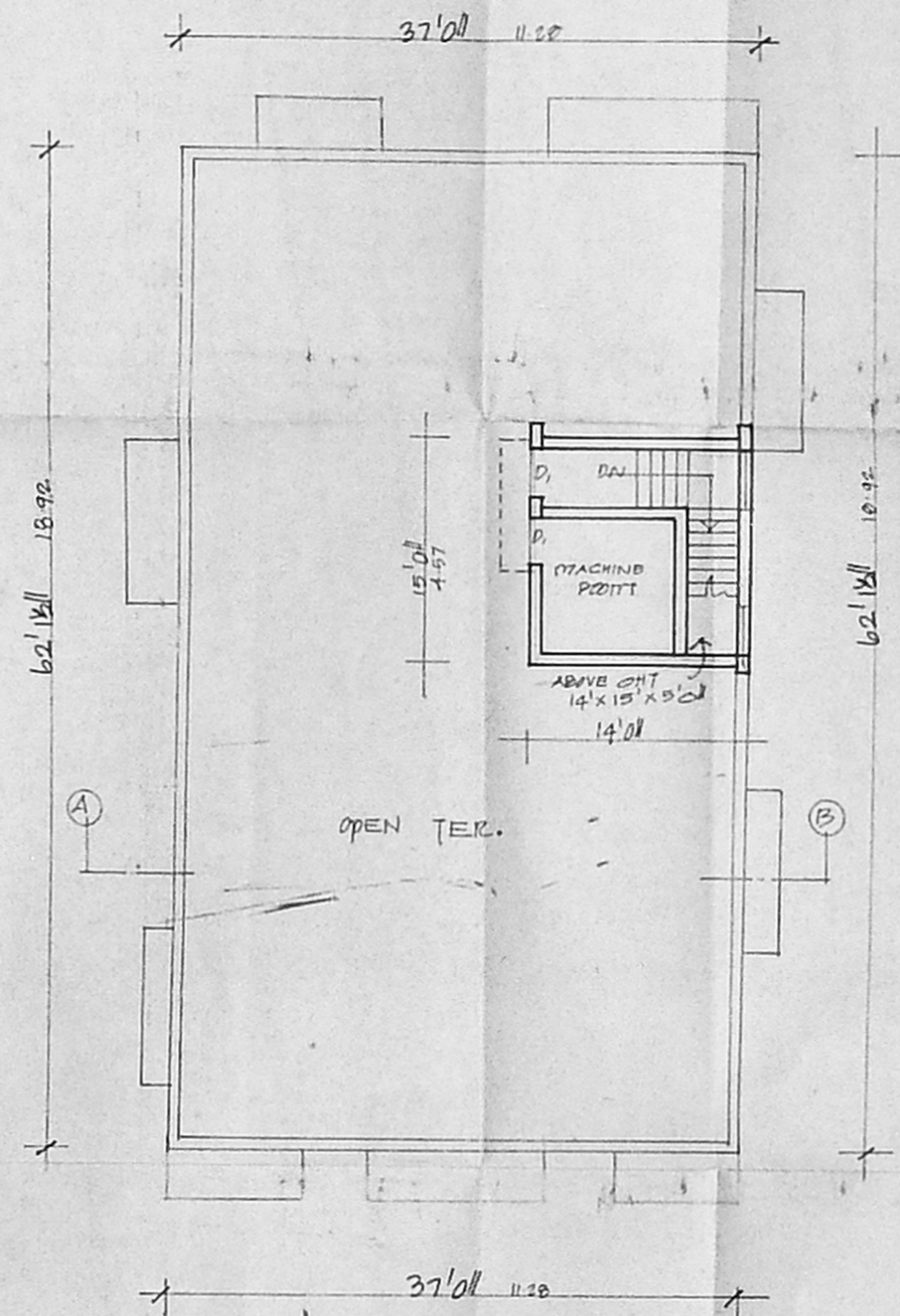

TERRACE PLAN

JOINERIES	SPECIFICATION	AREA DETAIL	COLOUR INDEX
RS ROLLING SHUTTER	2'0" x 7'0"	SAND FILLING IN FOUNDATION	FOADS
D DOOR	4'0" x 7'0"	PCC 1:4:8 IN FOUNDATION	BOUNDARY
D WINDOW	3'0" x 7'0"	BRICK WORK IN CMT 1:5	PROPOSALS
D WINDOW VENTILATOR	2'6" x 7'0"	PCC WORK IN 1:2:4	DEMOLITION
	4'0" x 4'0"	PLASTERING IN CMT 1:4	
	3'0" x 2'0"		
		PLAT EXTENT	
		A. FLOOR	54.00
		F. FLOOR	2151
		S. FLOOR	501.7
		TOTAL	2553
			199.8
			237.2
			237.2
			682.0

PLAN SHOWING THE PRO COMMERCIAL & RESIDENTIAL BUILDING. IN S.NO. (DOC. 577/PT. & 578/PT), PATTA 578/1, 2PT, 588/PT, 577/PT, 575/PT, T.S.N. 206, YARD NO. 8, BLOCK NO. 30 OF MOGAPPAR VILLAGE, AT PLOT NO. 3, PC-13, KAMBAR SALAI, J.J. NAGAR WEST, CHENNAI. SCALE 1" TO 8'0"

OWNER'S SIGNATURE
 Radhak. Paray
 P. K. S. Paray
 K. SELVAN, B.E., AMIE, C. Eng. (I.A.I.),
 Consulting Civil Engineer, Chartered Engineer,
 Approved Valuer & Licensed Surveyor,
 Class-1, Reg. No. 601/2002/2003
 Door No. 11/17, 11, Valluvar Salai,
 Mogappair East, Chennai-600 050,
 Phone: 6562050
 LICENSED SURVEYOR